

SOUTHTOWN INDUSTRIAL PARK-NEWTON, IL
PROPERTY APPLICATION-jasperjobsinc@gmail.com
REAL ESTATE FOR ECONOMIC GROWTH

NAME OR NAMES: _____

BUSINESS NAME: _____

BRIEF DESCRIPTION OF BUSINESS: _____

YEAR BUSINESS WAS ESTABLISHED: _____

NUMBER OF CURRENT EMPLOYEES: _____

NUMBER OF POTENTIAL EMPLOYEES: _____

ACRES NEEDED: _____

FUTURE EXPANSION YES or NO. IF YES, ADDITIONAL ACRES NEEDED _____

HIGHWAY FRONTAGE YES or NO

APPROX. SIZE OF BUILDING _____ TYPE OF BUILDING _____

START DATE: _____ COMPLETION DATE: _____

SOUTHTOWN INDUSTRIAL PARK

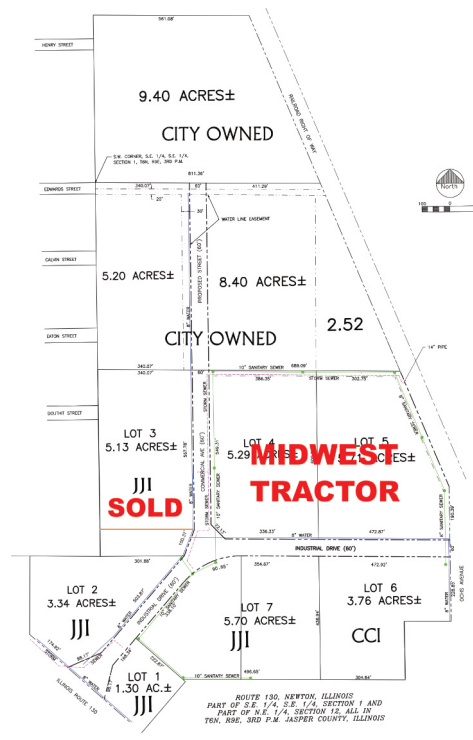
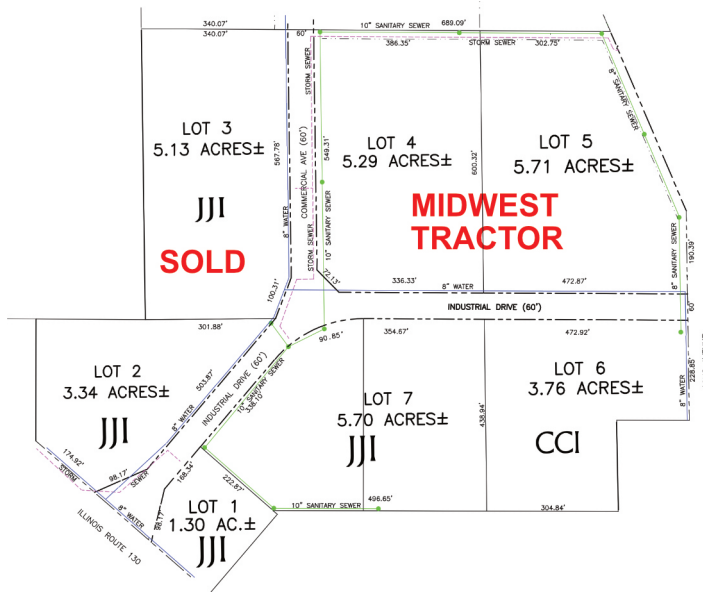

HIGHWAY FRONTAGE-LOT 1 AND 2

The purpose of Jasper Jobs, Inc. shall be to promote the economic welfare of Jasper County through a community betterment project to provide increased employment for the citizens of Jasper County.

CONTACTS:

- | | |
|-----------------------------|----------------------------|
| JUDY McCLURE(618)553-8658 | KARLA KOEBELE(217)821-8900 |
| JASON KUHL(217)821-1607 | KEN ALBRECHT(618)553-1856 |
| LUKE BLOOMBERG(618)302-7295 | JIM ROBINS(618)553-4107 |
| | BROC HEMRICH(217)690-3164 |